

Note:  
 1. This drawing is copyright, the information, design and construction details shown is confidential and is for use only for MLC Centre, any other use or copying of this document is prohibited.  
 2. Confirm all dimensions on site prior to ordering materials or commencing work.  
 3. Do not scale - risk.

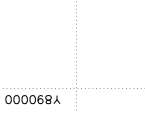
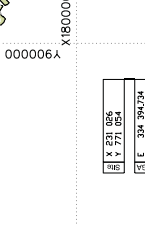

- FINISHES LEGEND:
- Existing finish relinquished
  - New white quartz aggregate
  - New concrete (main ceiling)
  - Clear glass
  - Honed white Calcutta Statuario
  - Marble Cladding
  - Acoustic concrete finished metalwork
  - White terrazzo (floor)
  - Multifinish U-profile glass
  - Wetstone river gravel/porfollair
  - Fluorocool

- WALLS LEGEND:
- Existing concrete structure
  - New concrete structure
  - Existing masonry
  - New Masonry

ISSUE	REVISION	DATE
A	SUBMISSION FOR APPLICATION	17.12.19

Project: Retail Podium Development Works  
 MLC Centre  
 15-23 Martin Place  
 Sydney 2000  
 Lic ID: 196704  
 Local Government Area: St James  
 Parish of St James, County of Cumberland  
 Owners/Applicants:  
**GPT RE Limited**  
 ABN 27 107 429 504  
**OIC**  
 OIC Pty Ltd  
 ABN 23 109 052 46  
 Architects:  
**Sandler & Associates Pty Ltd**  
 Lic 17 056 280 011  
 2 Glen Street  
 Milsons Point NSW 2061  
 Tel: 461 (2) 9922-1988 Fax: 461(4) 9847-2947  
 www.sandler.com.au  
 Structural Architect: **Stellar** (Lic 16194)  
 Structural Engineer: **Stellar** (Lic 16194)  
 Slope:  
**Development Application**

The Level 8 Retail Podium Area A Plan  
 Scale: 1:100 @ A1  
 Drawn: [ ]  
 Checked: [ ]  
 ML: [ ]  
 Area: [ ]  
 Drawing Number: A DA4-1081  
 Issue: A  
 Date: DEC 14

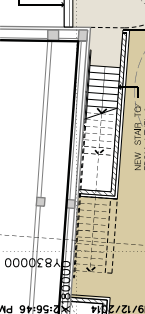

DA20000598704  
 19/12/2019  
 H5709/Mikos  
 P01125  
 19/12/2019  
 H5709/Mikos  
 P01125  
 19/12/2019  
 H5709/Mikos  
 P01125

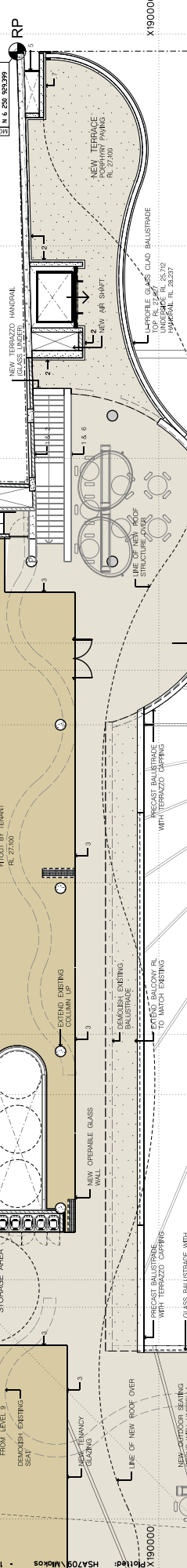

DA20000598704  
 19/12/2019  
 H5709/Mikos  
 P01125  
 19/12/2019  
 H5709/Mikos  
 P01125  
 19/12/2019  
 H5709/Mikos  
 P01125

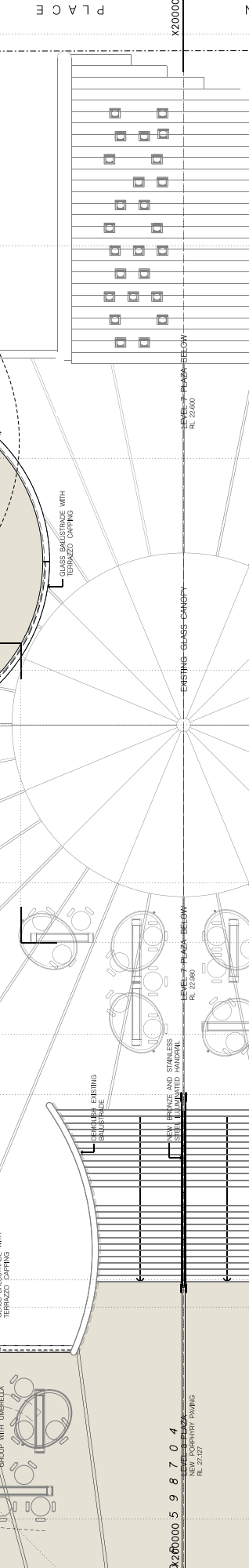

DA20000598704  
 19/12/2019  
 H5709/Mikos  
 P01125  
 19/12/2019  
 H5709/Mikos  
 P01125  
 19/12/2019  
 H5709/Mikos  
 P01125

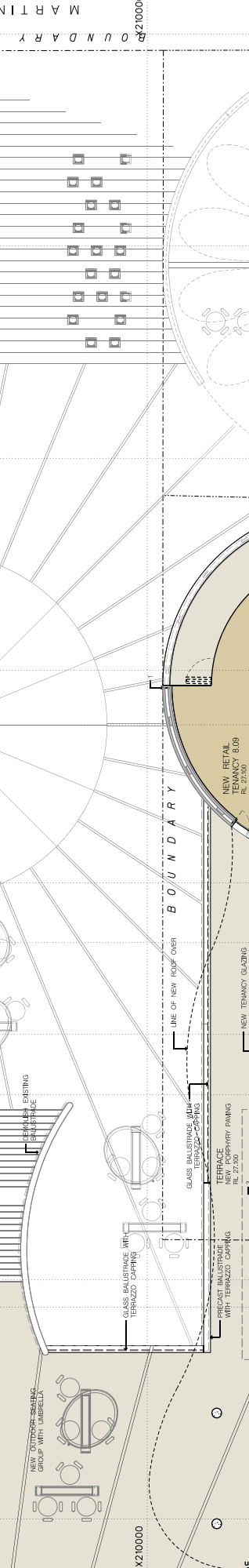

DA20000598704  
 19/12/2019  
 H5709/Mikos  
 P01125  
 19/12/2019  
 H5709/Mikos  
 P01125  
 19/12/2019  
 H5709/Mikos  
 P01125

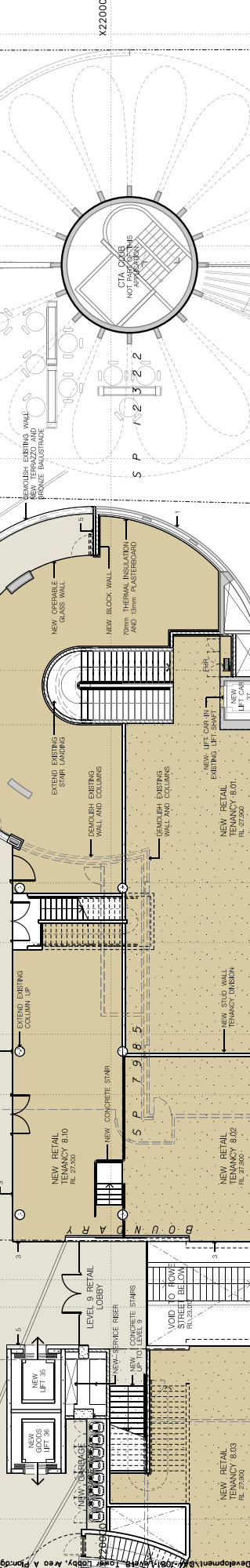

DA20000598704  
 19/12/2019  
 H5709/Mikos  
 P01125  
 19/12/2019  
 H5709/Mikos  
 P01125  
 19/12/2019  
 H5709/Mikos  
 P01125

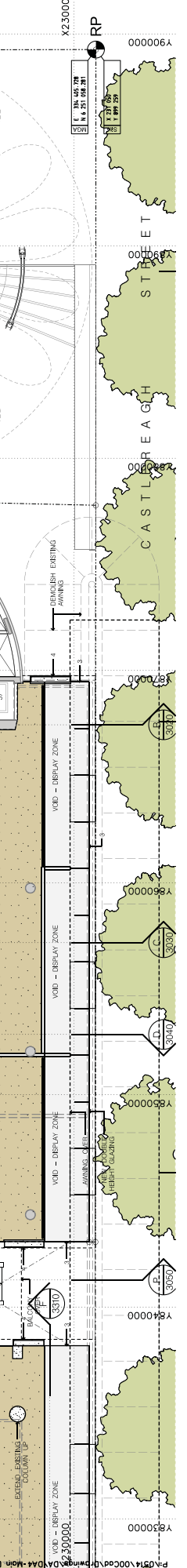

Note:  
 1. This drawing is copyright, the information, and the design are the property of the architect. The information shown is confidential and is for use only for MLC Centre. Any other use or copying of this document is prohibited.  
 2. Confirm all dimensions on site prior to ordering materials or commencing work.  
 3. Do not scale - risk.

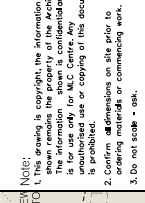

FINISHES LEGEND:  
 1. Existing finish maintained  
 2. New white spazz aggregate  
 3. New concrete (main ceiling)  
 4. Clear glass  
 5. Honed white Calacatta Statuario  
 6. Marble cladding  
 7. Existing white terrazzo finish  
 8. Existing white terrazzo finish  
 9. Flashed roof

WALLS LEGEND:  
 Existing concrete structure  
 New concrete structure  
 Existing masonry  
 New Masonry

ISSUE	REVISION	DATE
A	SUBMISSION FOR APPLICATION	17.02.18

Project:  
**Retail Podium Development Works**  
**MLC Centre**  
 15-25 Martin Place  
 Sydney 2000  
 UIC DP 598794  
 Local Government Area: Sydney  
 Parish of St James County of Cumberland  
**Owner/Applicants**  
**GPT RE Limited**  
 ABN 27 107 429 504  
**OIC**  
 OIC Pty Ltd  
 ABN 23 100 825 466  
**Architect**  
**Soldier & Associates Pty Ltd**  
 ABN 17 005 265 071  
 2 Glen Street  
 Millers Point NSW 2061  
 Tel: 61 (0) 2 9552 1988 Fax: 61 (0) 2 9552 1947  
 Email: info@soldierandassociates.com.au  
 (NSW Architect Number: 54484) (NSW 231)

The Level 8 Retail Podium Area B Plan  
 Scale: 1:100  
 Drawn: ML  
 Checked: CD  
 Approved: Date  
 Issue: DEC 14  
 Area: B  
 Drawing Number: DA4-1082  
 Issue: A

